

G-004

CANZON

(TROMBONE I)

TRANS. LEN KUEHL  
SAMUEL SCHEIDT

1 mf

2

3

4

5

6

7

8

9

10

11 f

12

13 p

14

15

16

17

18 mf

19

20

21

22

23

24 f

25 p

26

(A)

T491

-3-

(TROMBONE 1)

Q-004

(TROMBONE)

7491

CAZZONI

SAMUEL SCHEIDT  
(TRANS. KEN KUGLER)

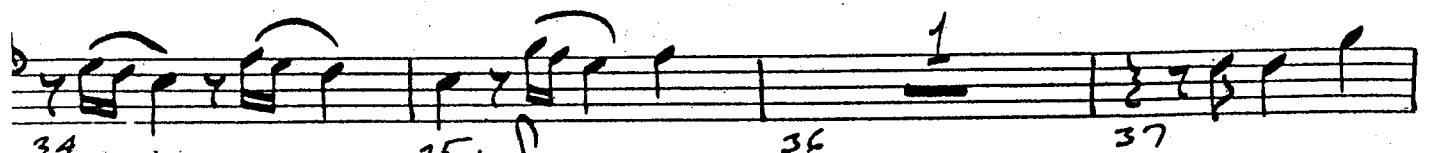
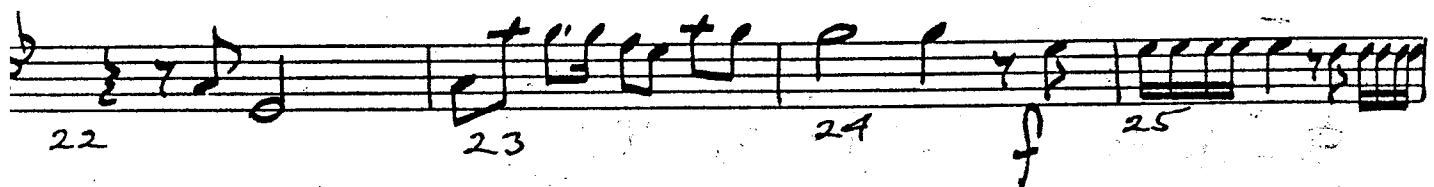
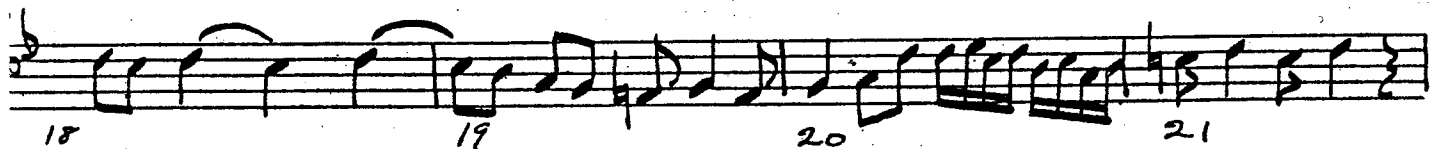
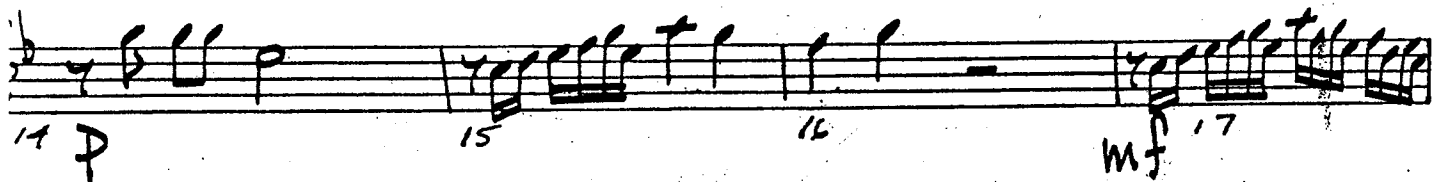

-2-

trombone 2

Q-004

(CANZON)

TRUMPET 3

7491

SAMUEL SCHNITZ

(TRANS. KEN KUGLER)

1-5 5 6 *mf* 7 8

9 10 11 *f* 12

13 14 15 16

17 *mf* 18 19 20

21 22 23 24 *f*

25 26 *f* 27 *f* 28

29 *p* 30 31 32

33 *cresc.* 34 35 *mf* 36

37 38 *f* 39 40 *p*

7491<sup>62</sup>

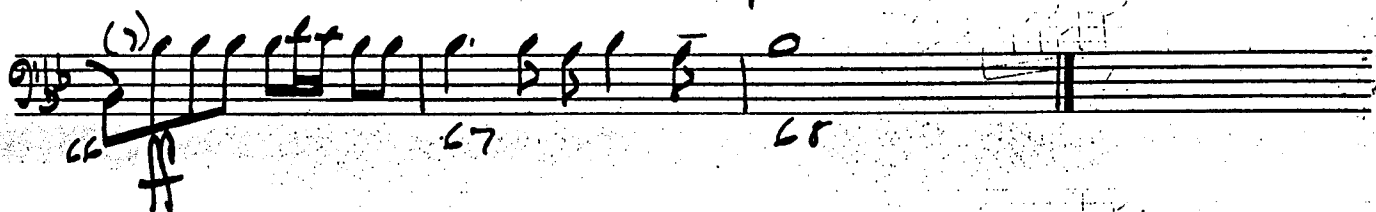
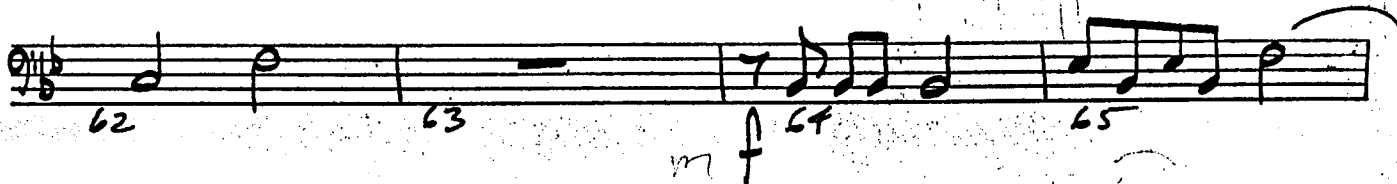
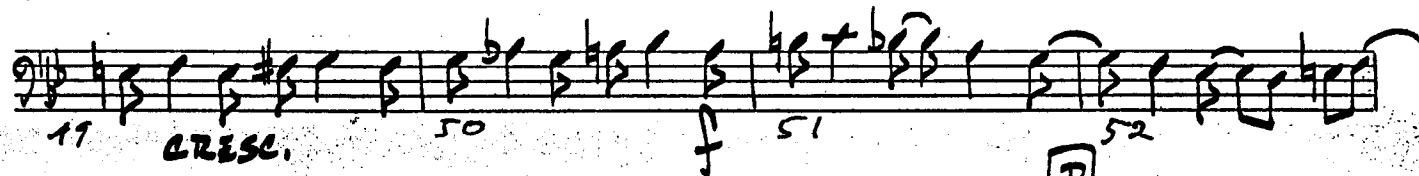

(Trombone 3)

(TROMBONE 4  
7491

SAMUEL SCHEIDT  
(TRANS. KEN KUGLER)

T491

-2-  
(TROMBONE 1)