

Tuba or Bass Trombone

5

42

46 *p*

50 *f*

53 *mp*

59 *p*

62

67 *mp*

70 *mf* *cresc.*

74 *f*

78

84 *f*

88 *ff*

93 *f*

101

105 *mp*

109

113 *cresc.*

117 *ff*

121 *p*

125 *f* *p*

129 *sub. p* *mf sub. p* *mf*

133 *sub. p* *mf* *f* *sub. p*

138 *mf* *sub. p*

143 *mf* *cresc.*

148 *molto rit.*

Andante con moto

151 *f* 3 157 Opt. 8^{va}

158

163

167

171 *mf* *p*

Allegro Vivace

177 *mp* 2

Tuba or Bass Trombone

183 *mf* *cresc.*

187 *ff*

191

194

198 *cresc.*

202 *ff*

II

Andante Expressivo ♩ = 32

mp

6 *mf*

11 *f* (V)

15 *p* 2

21 *pp*

25 *cresc.* *mp*

29 *mf* *f*

33 *mp*

37 *p* *rit.* *a tempo*

43 *pp* *p*

49 *mp* *mf*

52 *f* *mp*

55

58

61

Tuba or Bass Trombone

84 *mp* *mf* 3

85 *f* *mp* *mf* 3

86 *f*

87 3

88 *p* 3 3 *pp*

89 *mp*

90

91 2 *mf*

92 *f*

96

100 *p* *pp*

III

Allegro R tmico

7 *f*

12 *sfp* *f*

17 *sub. p*

23 *mf*

28

33

37

43 *sfp* *f* *sub. p cresc.*

49 *f* *p*

53

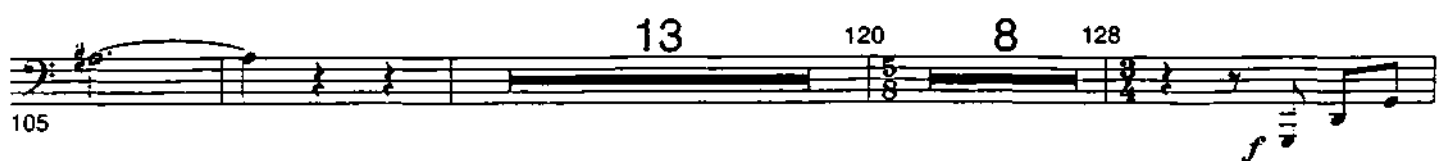
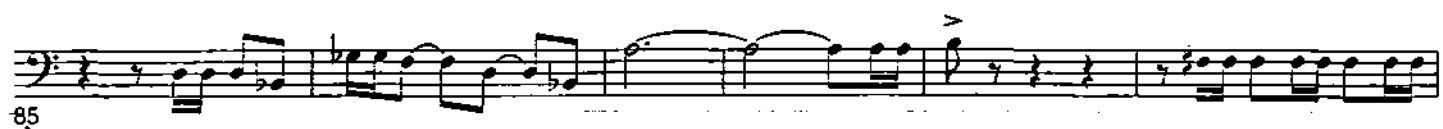

140 *f*

146 *p* *f* *sub. p*

151 *f* *sub. p* *f*

155 *sub. p* *f*

160 *p* *mf*

164 *f*

169 *p* *f*

173

178 *sub. p* *mf* *sub. p*

183 *mf* *f* *mf*

rit. 3 191 *a tempo* 6

2 199

197

203

208

213

217

234

239

244

249

254

f

sfp

f

accel.

14

Cadenza

mf

p

sfp

Tempo!

accel.

a tempo

ff

Handwritten annotations include checkmarks (✓) above measures 234, 239, 244, and 249, and a handwritten 'b' below measure 254.

259 *sub. p* ³ *cresc.* ³ *kyo*

264 *ff* *sub. p*

269 *cresc.* *accel.* **Allegro Molto** ³

276

279 ² ²

282

286 ²

291

297 *accel.* *sub. p*

301 *ff*

Note: when performed w/piano, cut-offs can occur in meas. 304

The Composer

Eric Ewazen was born in 1954 in Cleveland, Ohio. He studied composition with Samuel Adler, Milton Babbitt, Warren Benson, Gunther Schuller, and Joseph Schwantner at the Eastman School of Music, Tanglewood, and The Juilliard School. He has been a member of the faculty at Juilliard since 1980.

A recipient of numerous composition awards and prizes, his works have been commissioned and performed by many chamber ensembles and orchestras in the United States and overseas. His music has been heard at festivals such as Woodstock, Tanglewood, Aspen, Caramoor, and the Music Academy of the West. The soloists in performances of his music include members of the New York Philharmonic, Chicago Symphony, San Francisco Symphony, Los Angeles Philharmonic, and the Metropolitan Opera Orchestra. Southern Music Company has published his sonatas for trumpet, horn and trombone, and his quintet for wind instruments "Roaring Fork".

Among his recorded works are the *Symphony in Brass* (Summit Brass on Summit Records), *Colchester Fantasy* (American Brass Quintet on Summit Records), and the *Ballad for Clarinet, Harp, and String Orchestra* (CRS Records). Well-Tempered Productions has released an all-Ewazen compact disc featuring the American Brass Quintet, the Chamber Ensemble of St. Luke's, trumpeter Chris Gekker, hornist Scott Brubaker, and Grammy winner William Sharp.

Eric Ewazen's *Concerto for Tuba or Bass Trombone* began life as a *Sonata for Tuba or Bass Trombone and Piano*. The tuba version of the piece was written for and is dedicated to Karl Kramer, who premiered the piece as *Sonata for Tuba and Piano* at the New World School of the Arts in Miami, Florida in February of 1996. The New York premier of this same version took place in April of that year with Jacomo Bairos on tuba and the composer at the piano. The premier performance with bass trombone as the solo instrument took place at the International Trombone Association Festival held at the University of Illinois in May 1997, with John Rojak as soloist. On the suggestion of Warren Deck, the accompaniment was orchestrated and certain changes made to convert the work into a concerto, to be used as the contest piece for low brass held at the Juilliard School in the fall of 1998. In this format, the work was premiered on November 4, 1998 at Avery Fisher Hall in New York City by bass trombonist Stefan Sanders with the Juilliard Orchestra under the direction of Jahja Ling. The Concerto is dedicated to the Juilliard School.

Concerto

for Tuba or Bass Trombone

Tuba or Bass Trombone

I

Eric Ewazen

Andante con moto ♩ = 120

SU386

mf

6

11

16

21

26

31

38

Allegro Vivace ♩ = 152

p

3